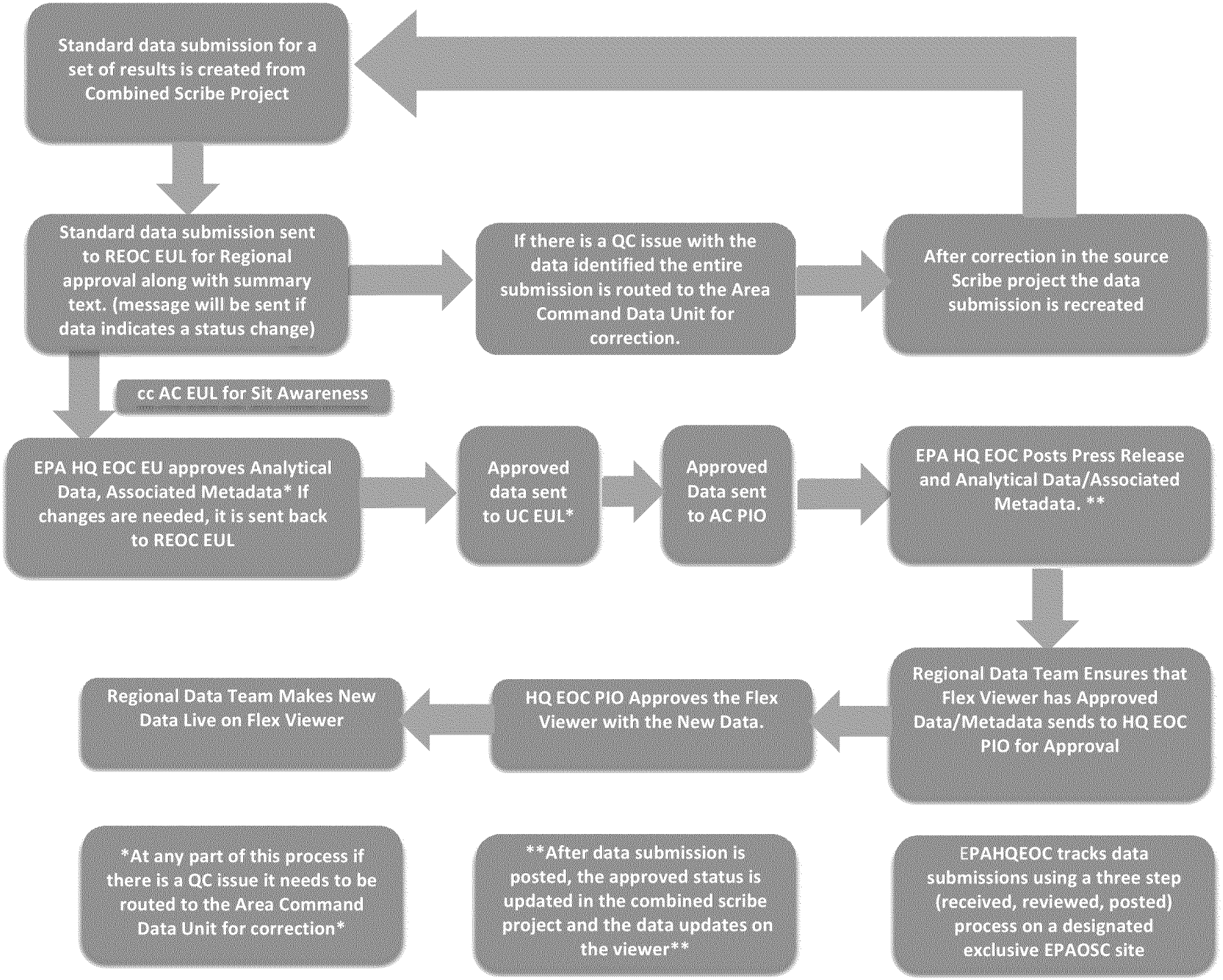
Standard data submission for a set of results is created from Combined Scribe Project
Standard data submission sent to REOC EUL for Regional approval along with summary text. (message will be sent if data indicates a status change)
If there is a QC issue with the data identified the entire submission is routed to the Area Command Data Unit for correction.
After correction in the source Scribe project the data submission is recreated
cc AC EUL for Sit Awareness
EPA HQ EOC EU approves Analytical Data, Associated Metadata* If changes are needed, it is sent back to REOC EUL
Approved data sent to UC EUL*
Approved Data sent to AC PIO
EPA HQ EOC Posts Press Release and Analytical Data/Associated Metadata. **
Regional Data Team Ensures that Flex Viewer has Approved Data/Metadata sends to HQ EOC PIO for Approval
HQ EOC PIO Approves the Flex Viewer with the New Data.
Regional Data Team Makes New Data Live on Flex Viewer
At any part of this process if there is a QC issue it needs to be routed to the Area Command Data Unit for correction
After data submission is posted, the approved status is updated in the combined scribe project and the data updates on the viewer
EPAHQEOC tracks data submissions using a three step (received, reviewed, posted) process on a designated exclusive EPAOSC site